

MONTHLY MEMBERSHIP PROGRESS REPORT

LOCATION INDIA

District 320 C

Results as of: 5/31/2021

Clubs			
RESULTS FOR 2020-2021			
QUARTER	NEW CLUB GOAL	NEW CLUBS	DROPPED CLUBS
JULY/AUG/SEPT	1	2	0
OCT/NOV/DEC	1	3	0
JAN/FEB/MAR	1	10	0
APR/MAY/JUNE	1	4	0

Members			
RESULTS FOR 2020-2021			
QUARTER	MEMBER GROWTH NET GOAL	MEMBER GROWTH ACTUAL	DROPPED MEMBERS ACTUAL (including transfers)
JULY/AUG/SEPT	50	153	49
OCT/NOV/DEC	50	216	72
JAN/FEB/MAR	50	264	28
APR/MAY/JUNE	20	106	104

GOALS AND ACTUAL NEW CLUBS CUMULATIVE

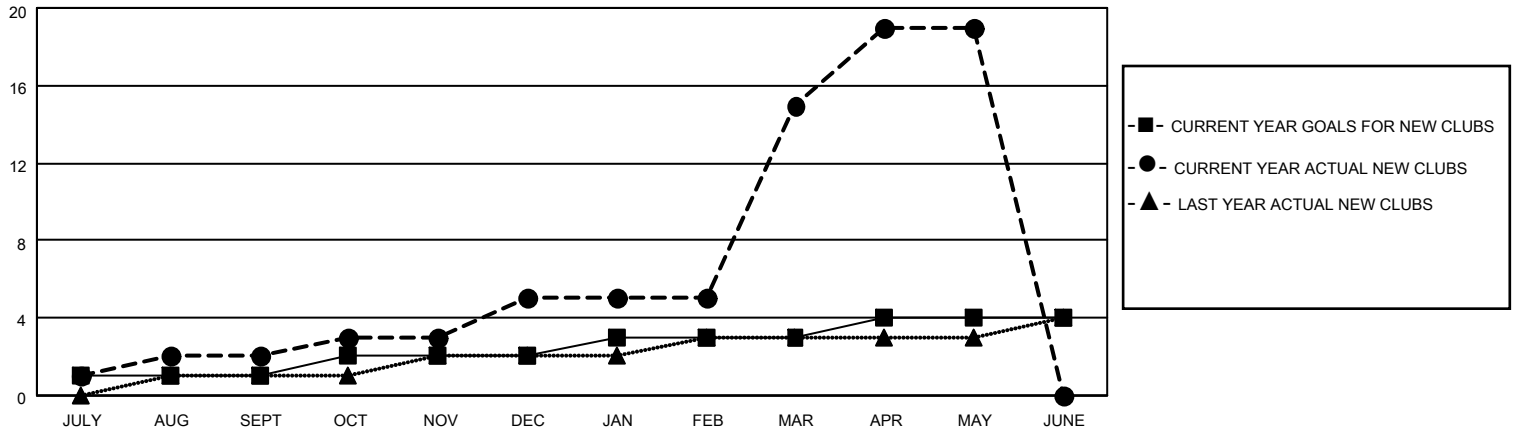

GOALS AND ACTUAL MEMBERS CUMULATIVE

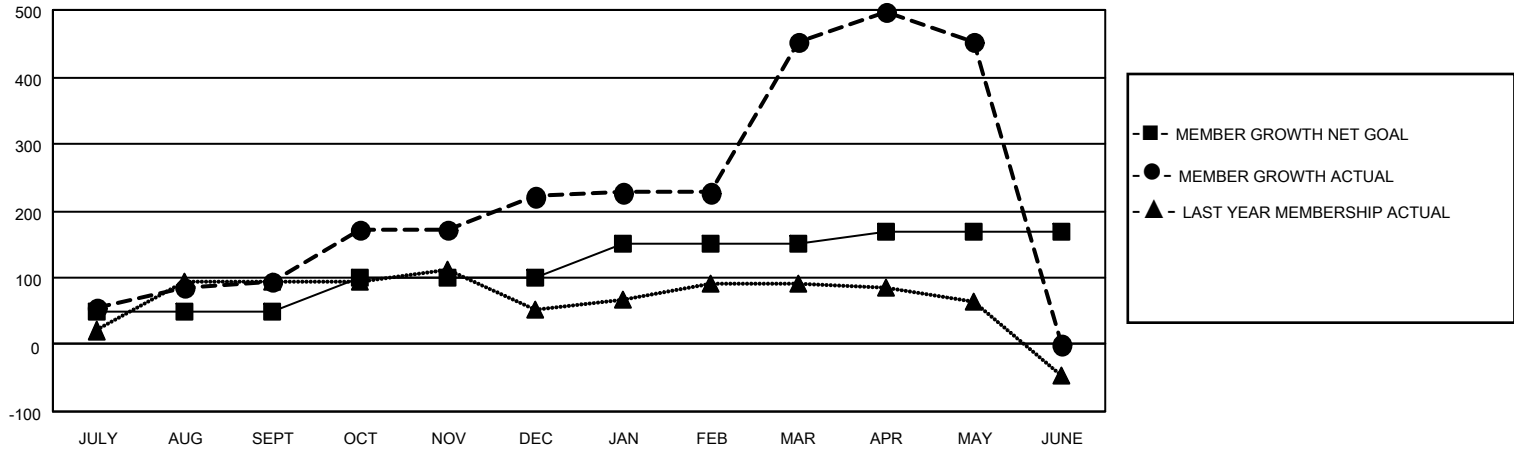

DROPPED CLUBS: 0	52 CLUBS OF 74 ADDED 1 OR MORE NEW MEMBERS	<p style="text-align: center;"><u>GENDER DISTRIBUTION</u></p> <p>MALE 1,770 (70.29%)</p> <p>FEMALE 748 (29.71%)</p>												
<p style="text-align: center;"><u>DROPPED MEMBERS</u></p> <table style="width: 100%; border-collapse: collapse;"> <tr><td>DECEASED</td><td style="text-align: right;">15</td></tr> <tr><td>CLUB CANCELLED</td><td style="text-align: right;">0</td></tr> <tr><td>OTHER</td><td style="text-align: right;">238</td></tr> <tr style="border-top: 1px solid black;"><td>TOTAL</td><td style="text-align: right;">253</td></tr> </table>	DECEASED	15	CLUB CANCELLED	0	OTHER	238	TOTAL	253	<p>CLICK HERE FOR CUMULATIVE MEMBERSHIP DATA</p>	<table style="width: 100%; border-collapse: collapse;"> <tr><td>TOTAL FAMILY UNIT MEMBERS</td><td style="text-align: right;">1,600</td></tr> <tr><td>FAMILY MEMBERS PAYING HALF DUES</td><td style="text-align: right;">917</td></tr> </table>	TOTAL FAMILY UNIT MEMBERS	1,600	FAMILY MEMBERS PAYING HALF DUES	917
DECEASED	15													
CLUB CANCELLED	0													
OTHER	238													
TOTAL	253													
TOTAL FAMILY UNIT MEMBERS	1,600													
FAMILY MEMBERS PAYING HALF DUES	917													